DMN787

Surface mounting box with earth connector, red

General

The DMN787 is a surface mount back-box for the DMN700 series of manual call points. The DMN787 is red and has one terminal.

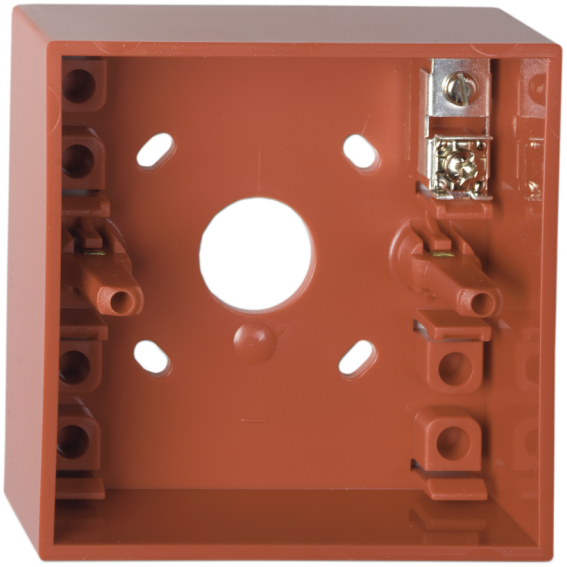

Details

- Easy to install
- For flush mounting of manual call points
- One terminal

DMN787

Surface mounting box with earth connector, red

Technical specifications

Physical

Colour	Rot (RAL 3020)
Mounting type	Oberflächenmontage
Material (body)	Noryl SE100 (selbstverlöschend)

Environmental

Operating temperature	-40 to +85°C
Relative humidity	90% max. noncondensing
Environment	Drinnen

Compatible products

Category	Reference	Description
Detection device	DM700K-N	Manual Call Point, red, 2-position keyswitch, surface mount

As a company of innovation, Kidde Global Solutions reserves the right to change product specifications without notice. For the latest product specifications, visit firesecurityproducts.com online or contact your sales representative.

Last updated on 14 September 2026 - 11:21