# FE310

**Mini Magnetic lock for 1800 N, 12/24 VDC reed monitored, anodized aluminum**

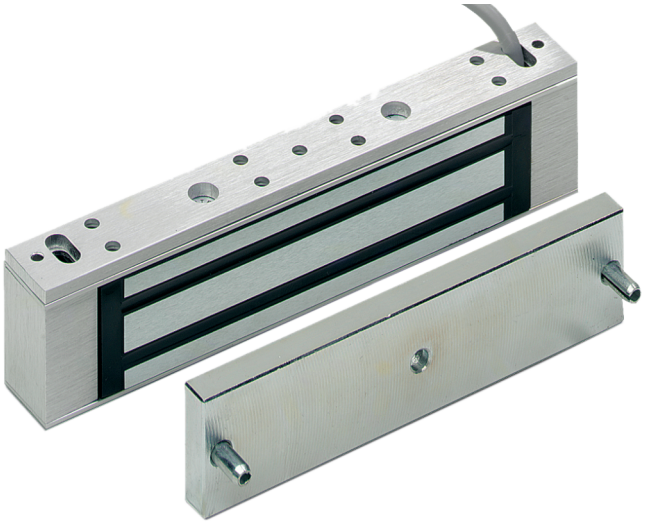

# FE310

## Mini Magnetic lock for 1800 N, 12/24 VDC reed monitored, anodized aluminum

## Technical specifications

### General

| | |
|---|---|
| Product type | Magnetic lock |

### Holding force

| | |
|---|---|
| Holding force kgf (Kilogram force) | 180 kgf |
| Holding force N (Newton) | 1800 |

### Monitoring & status

| | |
|---|---|
| Monitored | Yes |
| Door status switch | No |

### Electrical

| | |
|---|---|
| Power supply value | 12 / 24 VDC |
| Current consumption | 380 mA @ 12 VDC / 190 mA @ 24 VDC |

### Physical

| | |
|---|---|
| Physical dimensions | 166 x 39 x 21 mm (W x H x D) |
| Colour | Aluminium |
| Finish | Anodized aluminium |

As a company of innovation, Kidde Global Solutions reserves the right to change product specifications without notice. For the latest product specifications, visit firesecurityproducts.com online or contact your sales representative.

Last updated on 12 March 2026 - 12:37